

SCUCA Metro Event Notification

This form must be completed for any youth event that involves more than two Unity churches or centers. Complete this form, with your minister's signature, and submit to the appropriate Regional Consultant a minimum of two months prior to the event. Upon approval and entry on the Regional calendar, a copy will be returned to you as confirmation.

_____ 's Family Ministry Uniteen group YOU chapter NGU group is
Church Name Circle one

scheduled to host a _____ on _____ or _____.
Event Name Date(s) Alternate Date(s)

The following churches will be invited (A metro is defined as 50 miles radius or a 1 hour drive time from the event location.): _____

 Youth and Family Ministry Director Signature* _____
Lead Uniteen Leader/YOU Sponsor/NGUer Signature *

 Minister's Signature * _____
YOUer = A Teenage Leader's Signature * YOU Only

* We have read and understand that the sponsored event is to follow the outlined *SCUCA Guidelines for Hosting a Sub-Regional Event* and *SCUCA Event Calendar Checklist*, copies of which are attached.

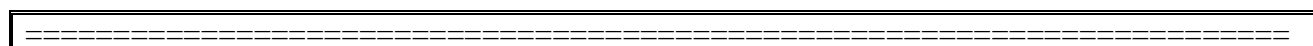

_____ 's Family Ministry Uniteen group YOU chapter NGU group has been
Church Name Circle one

approved to host a _____ and is entered on the Regional Calendar to be held on _____.
Event Name Date(s)

 Date _____
Regional Consultant's Signature

** Please note that profit generated from any Metro, Community or Sub-Regional event will be returned the Regional treasury. To the Regional treasury intends to give a 30% of net proceeds love offering to the host church's program. The remaining funds will go to future events to benefit all of SCUCA.

- The following have been informed:
- | | | |
|---|--|--|
| <input type="checkbox"/> Children's Ministry Consultant | <input type="checkbox"/> Uniteen Ministry Consultant | <input type="checkbox"/> YOU Ministry Consultant |
| <input type="checkbox"/> NGU Ministry Consultant | <input type="checkbox"/> SCUCA Administration | <input type="checkbox"/> SCUCA Board Liaison |